Trombone
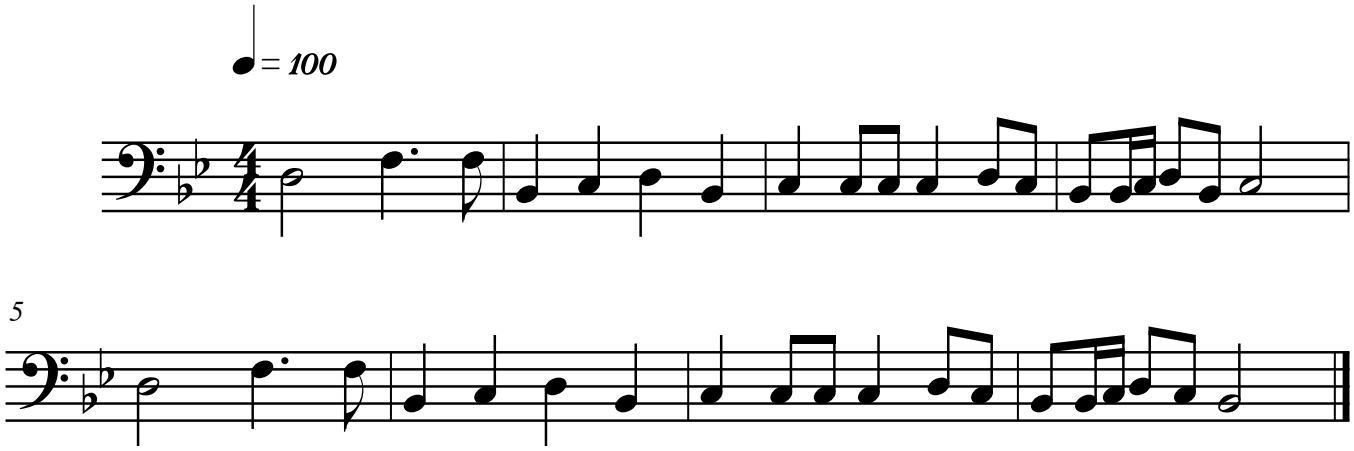
Olympic Theme