Flute
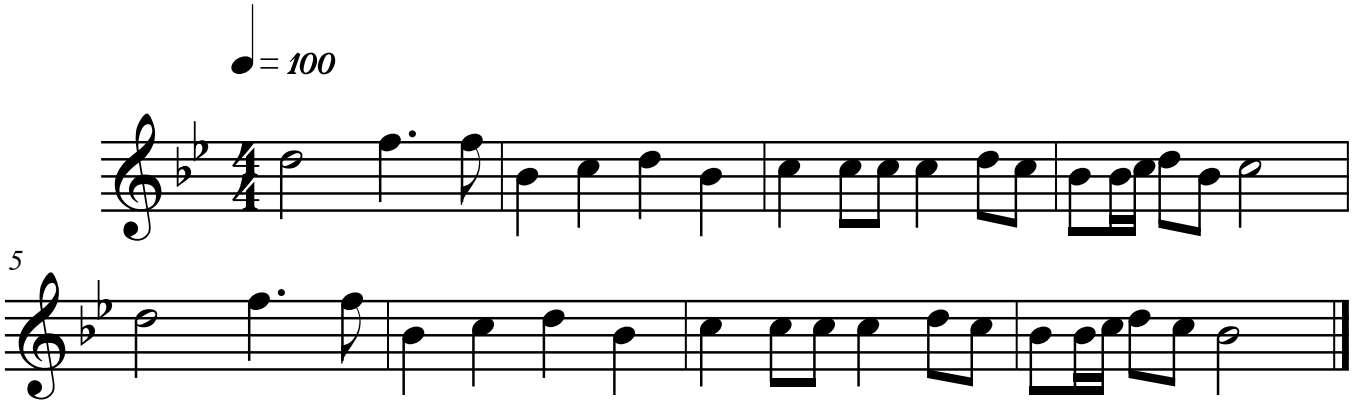
Olympic Theme