Clarinet in B♭
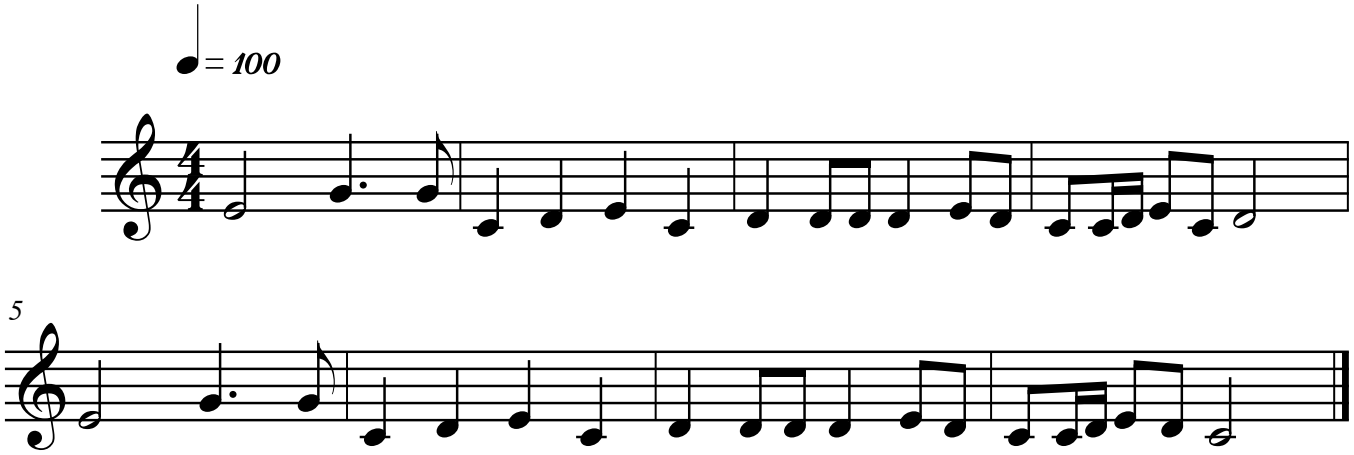
Olympic Theme